

Seals

The Seal Accountability Forms must be completed as instructed and returned to the Receiving Station in the Black Return Bag.



777776

Green - ESC

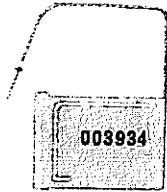

003934

Orange - Aux Ballot Box (inside ESC)



SEAL
000000

Clear - Transfer Case



002557

Gray - Black Return Bag

SEAL ACCOUNTABILITY FORM

**THIS FORM MUST BE COMPLETED AND RETURNED AS INSTRUCTED
PLACE ALL BROKEN/USED SEALS IN THE USED SEAL BAG**

Pct _____
Wd _____
3/20/12

ELECTION SUPPLY CARRIER (ESC)

NOTE: Please make sure that the information recorded is correct. The Board of Elections will verify this information following the election.

PRIOR TO ELECTION DAY (WAREHOUSE):

Seal affixed by warehouse personnel:

SEAL #	NAME	SIGNATURE
--------	------	-----------

PRIOR TO ELECTION DAY (POLLING PLACE):

During the Checking of Supplies, new seal affixed by: (complete this portion of the form and return to the ESC before locking and sealing the ESC)

SEAL #	EJ/PPA NAME	SIGNATURE
--------	-------------	-----------

During the Checking of Supplies, new seal affixed by:

SEAL #	EJ/PPA NAME	SIGNATURE
--------	-------------	-----------

ELECTION DAY (POLLING PLACE):

On election day, the above seal was verified by:

SEAL #	EJ/PPA NAME	SIGNATURE
--------	-------------	-----------

After the polls close, you must close, lock and seal the ESC. New seal affixed by:

SEAL #	EJ/PPA NAME	SIGNATURE
--------	-------------	-----------

AUXILIARY BALLOT BOX (INSIDE ESC)

NOTE: If the ballot scanner stops operating on election day, voters must deposit their voted ballots inside the ESC's auxiliary ballot box, by depositing the ballot in the open slot on the side of the ESC.

Seal affixed by:

SEAL #	EJ/PPA NAME	SIGNATURE
--------	-------------	-----------

If you use the auxiliary ballot box remember to remove the ballots after the polls close and insert them into the ballot scanner. (See page numbers 55 and 79 of the Judge of Election Handbook for instructions).

After the polls, close make sure you close the latch on the auxiliary ballot box. There is no need to seal it at this point.

TRANSFER CASE

Prior to affixing the seal, make sure all of the required items have been placed inside the Transfer Case.

Seal affixed by:

SEAL #	EJ/PPA NAME	SIGNATURE
--------	-------------	-----------

BLACK RETURN BAG

Prior to affixing the seal, make sure all of the required items have been placed inside the Black Return Bag.

Seal affixed by:

SEAL #	EJ/PPA NAME	SIGNATURE
--------	-------------	-----------

THIS FORM, ALONG WITH THE BROKEN/USED SEAL BAG MUST BE RETURNED TO THE RECEIVING STATION IN THE BLACK RETURN BAG.

SEAL ACCOUNTABILITY FORM

THIS FORM MUST BE COMPLETED AND RETURNED AS INSTRUCTED
 PLACE ALL BROKEN/USED SEALS IN THE USED SEAL BAG

Pct _____

Wtd _____

3/20/12



Red –
Ballot Scanner

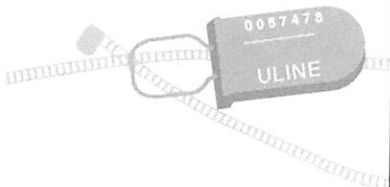

Blue – Ballot Box/
Ballot Scanner

BALLOT SCANNER

MEMORY PACK DOOR (under the ballot scanner door on the back of the ballot scanner)

Seal affixed by warehouse personnel:

SEAL #	NAME	SIGNATURE

On election day, the above seal was verified by:

SEAL #	EJ/PPA NAME	SIGNATURE

BALLOT SCANNER/BALLOT BOX

The EJ/PPA must secure the ballot scanner to the ballot box on both sides before the opening of the polls on election day.

Seals affixed by:

SEAL #S (ONE FOR EACH SIDE OF THE UNIT)	EJ/PPA NAME	SIGNATURE
/		

During election day, if a ballot jams inside the ballot scanner, you must cut the seals, remove the ballot (make sure you read the tape to verify if the ballot was read or not by the scanner) and re-seal the ballot scanner to the ballot box.

Additional seals affixed by:

SEAL #S (ONE FOR EACH SIDE OF THE UNIT)	EJ/PPA NAME	SIGNATURE
/		
SEAL #S (ONE FOR EACH SIDE OF THE UNIT)	EJ/PPA NAME	SIGNATURE
/		
SEAL #S (ONE FOR EACH SIDE OF THE UNIT)	EJ/PPA NAME	SIGNATURE
/		
SEAL #S (ONE FOR EACH SIDE OF THE UNIT)	EJ/PPA NAME	SIGNATURE
/		

THIS FORM, ALONG WITH THE BROKEN/USED SEAL BAG MUST BE RETURNED TO THE RECEIVING STATION IN THE BLACK RETURN BAG.

SEAL ACCOUNTABILITY FORM

**THIS FORM MUST BE COMPLETED AND RETURNED AS INSTRUCTED
PLACE ALL BROKEN/USED SEALS IN THE USED SEAL BAG**

Pct _____

Wd _____

3/20/12

TOUCHSCREEN

PRINTER

Seal affixed by warehouse personnel:

SEAL #	NAME	SIGNATURE
--------	------	-----------

On election day, the above seal was verified by:

SEAL #	EJ/PPA NAME	SIGNATURE
--------	-------------	-----------

If during election day, seals need to be replaced, you must record the new seal number(s) below. Seals should only be broken if the paper jams or the paper roll needs to be replaced.

Additional seal number(s)

SEAL #	EJ/PPA NAME	SIGNATURE
--------	-------------	-----------

SEAL #	EJ/PPA NAME	SIGNATURE
--------	-------------	-----------

POLLS OPEN/CLOSE DOOR

YELLOW seal affixed by warehouse personnel:

SEAL #	NAME	SIGNATURE
--------	------	-----------

On election day, YELLOW seal verified by:

SEAL #	EJ/PPA NAME	SIGNATURE
--------	-------------	-----------

RED seal placed under door by warehouse personnel:

SEAL #	NAME	SIGNATURE
--------	------	-----------

On election day, RED seal verified by:

SEAL #	EJ/PPA NAME	SIGNATURE
--------	-------------	-----------

CARTRIDGE PORTS DOOR

Seal affixed by warehouse personnel:

SEAL #	NAME	SIGNATURE
--------	------	-----------

On election day, seal verified by:

SEAL #	EJ/PPA NAME	SIGNATURE
--------	-------------	-----------

VOTER CARD ACTIVATOR

PRINTER

Seal affixed by warehouse personnel:

SEAL #	NAME	SIGNATURE
--------	------	-----------

On election day, the above seal was verified by:

SEAL #	EJ/PPA NAME	SIGNATURE
--------	-------------	-----------

If during election day, seals need to be replaced, you must record the new seal number(s) below. Seals should only be broken if the paper jams or the paper roll needs to be replaced.

Additional seal number(s)

SEAL #	EJ/PPA NAME	SIGNATURE
--------	-------------	-----------

SEAL #	EJ/PPA NAME	SIGNATURE
--------	-------------	-----------

THIS FORM, ALONG WITH THE BROKEN/USED SEAL BAG MUST BE RETURNED TO THE RECEIVING STATION IN THE BLACK RETURN BAG.



Yellow –
Touchscreen



Red –
Touchscreen



Red –
Voter Card Activator