

MARICOPA
COUNTY
RECORDER



2018 Election Data Summit

Provisional Ballot Tools & Analytics

Presented By:
Reynaldo Valenzuela
Director of Elections

**ADRIAN
FONTES**
COUNTY RECORDER





Provisional Ballot Tools & Analytics:

- Where we were... (2016)
- What we were looking for...
- Where are we now (2017-2018: SiteBook & Ballot-On-Demand System)
- Data Collection (with the new SiteBook)
- Statistics & Election Comparison
- **Provisional Tools & Analytics**

**TELL
OUR
STORY**



Where we were... General Election 2016

Polling places (724 precincts)

- E-Pollbooks
- In-Precinct Tabulators (Insight)
- Pre-printed ballots
- Edge voting machines
- Central Count Tabulators

...and PEVL (Permanent Early Vote List)

- Mail to 1.6 million voters
- Receive and scan for Signature Verification
- Receive and Sort Good-Sig, separate ballot from envelope
- Central Tabulation (1.3 million in 2016 General)



What we were looking for...

Create an Election System with:

- ✓ Increased Voter Access/Engagement
- ✓ Improved Security/Accountability
- ✓ Economical and Scalable





Security and Accountability

- **Reduce points of vulnerability**

- Close Networks
- Encrypt Networks
- Decrease Ballot Handling

- **Professionalize Staff**

- IT Deployment/set-up
- Increase training opportunities
 - Board worker on-site training
 - Cross training
 - Experience-driven Election Day

- **Increase Accountability**

- Ballot Tracking
 - Affidavit Envelope & Signature
 - Mail and Internal Tracking
- Ballot Printing
 - Time, Date Roster (by style)
 - Individual per voter
- Post-Election accounting
- (Reduce waste, 7-10 Pallets of paper per election)



Where are we now: Front-side, Back-side

Front-side (voter's view)

- SiteBook Check-in system
 - Touch-screen
 - ID scanner
 - VPN, redundant carrier
 - Custom Software
 - Live-link to VR system
- Ballot-on-Demand Printers
 - Sentio system (proprietary)
 - Ballot AND Envelope printers

Back-side (department view)

- Signature Verification
 - Inbound Scanning (Runbeck)
 - Signature Verification by trained county staff
- Ballot Count & Tabulation system
 - In-Precinct:
 - Dominion Insight Ver: APX KC 12, HPX K1.44
 - Central Count:
 - OPTECH 400-C Ver: 3.00P



Election System Equipment

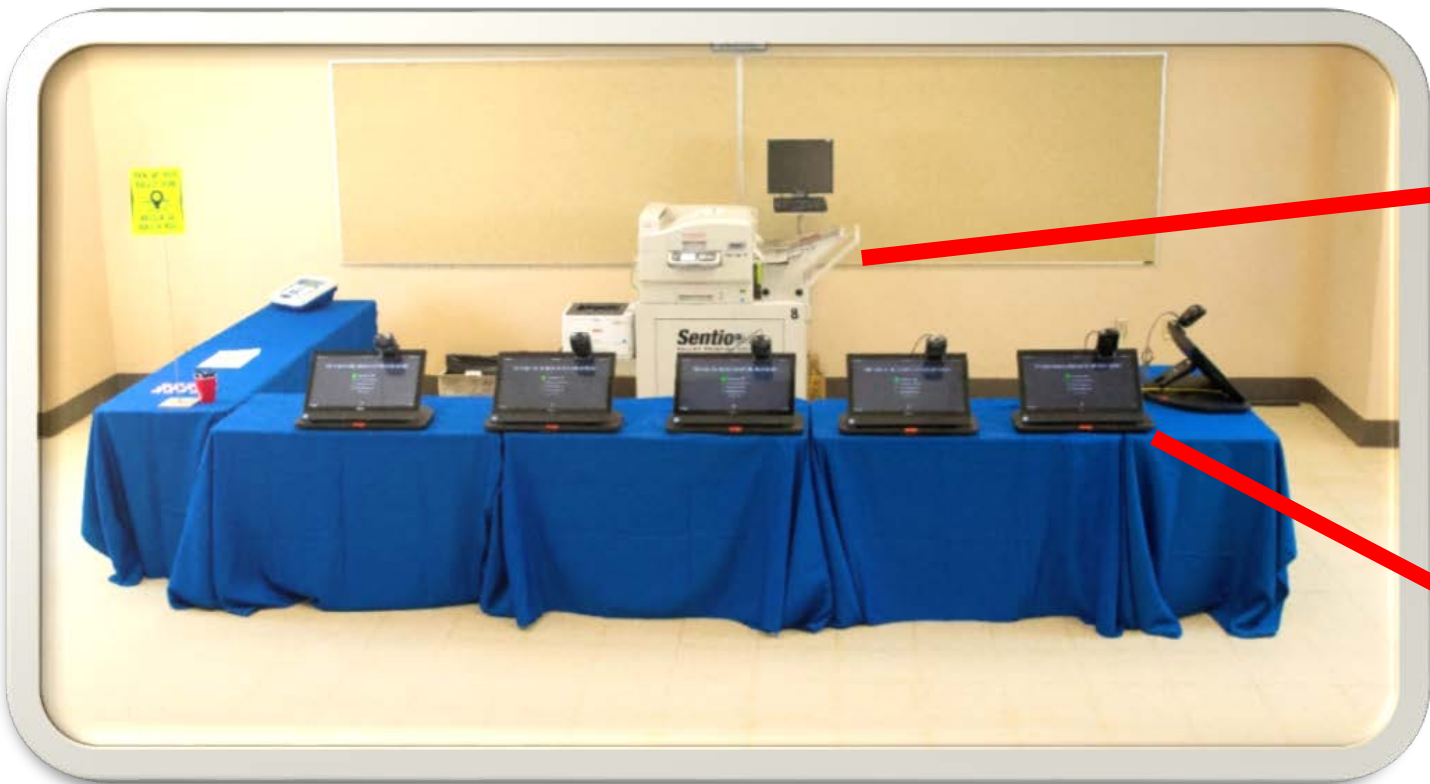

- **Three to Twelve SiteBook Check-In Stations**
- **One to Two Ballot On Demand Printers**



SiteBook

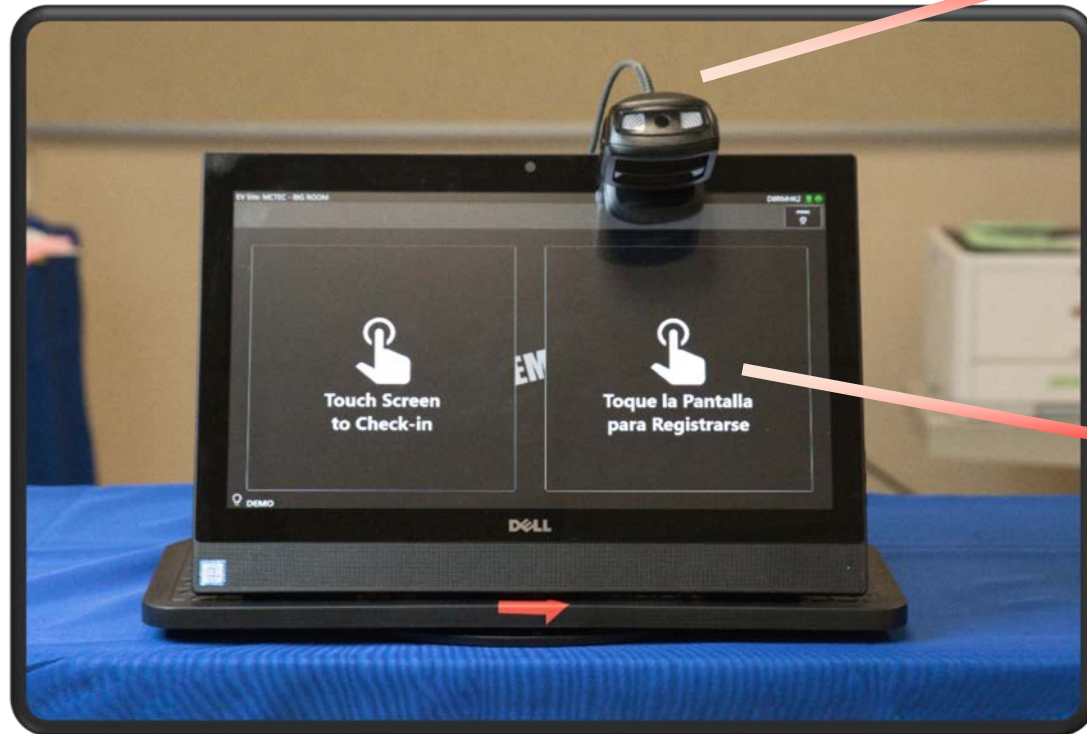

- Barcode Scanner for Licenses, Voter Identification & Digital Voter ID Card

- Touchscreen Interface with Privacy Screens
- Barcode Scanner also used for Board Worker “Gatekeeper” Security Screens
- Mounted on a Rotating Tray to Allow for Board Worker Access from Behind the SiteBook
- Multilingual
- Inverts Black/White Background for Easy Reading



SiteBook

EV Site: MCTEC - BIG ROOM ID Affirmation 43R1KH2

BACK START OVER

Is this your CURRENT Name?

THOMAS HICKS
06-21-1983

NO YES

TRAINING

The image shows a software interface for an ID Affirmation process. At the top, it displays the location "EV Site: MCTEC - BIG ROOM", the title "ID Affirmation", and a user ID "43R1KH2". There are "BACK" and "START OVER" buttons in the top left and right corners, respectively. The main question is "Is this your CURRENT Name?". Below the question, the name "THOMAS HICKS" and the date "06-21-1983" are displayed in a dark box. At the bottom, there are two large buttons: a red "NO" button and a green "YES" button. The "YES" button is highlighted with a thick green border. In the bottom left corner, there is a lightbulb icon and the word "TRAINING".



SiteBook

EV Site: MCTEC - BIG ROOM Still Live Here 43R1KH2

BACK START OVER

Is this your CURRENT RESIDENCE Address?

4727 E WARNER RD 1029, PHOENIX, 85044
PHOENIX

NO **YES**

💡 TRAINING

BACK

Maricopa County User Mode Enabled!
User : MICHAEL ANTHONY JOHNSON

START OVER

Is the voter information correct?

First Name THOMAS	Middle Name J	Last Name HICKS	Name Suffix	Date Of Birth 06-21-1983
Phone Number (000) 000-0000	Driver License D00074033	SSN 4 8674	Party	
Address 5891 E THOMAS RD, SCOTTSDALE, 85251			Unit Number	

No

Yes

BACK



Maricopa County User Mode Enabled!
User : MICHAEL ANTHONY JOHNSON

START OVER



Have the voter sign the signature pad.

THOMAS J HICKS

Address: 5891 E THOMAS RD, SCOTTSDALE, 85251

VOTER DECLARATION – By signing below, I swear or affirm under penalty of perjury that the above information is true and correct, that I am a RESIDENT of Arizona and reside at the address indicated, that I am NOT a convicted FELON or my civil rights are restored, and I have NOT been adjudicated INCOMPETENT. Further, I understand that executing a false registration is a class 6 felony.

CLEAR

CONTINUE



TRAINING



Ballot On Demand Printer System



Custom Precinct
Ballot



Affidavit Envelope





Visiting an Early Voting or Polling Location

Voters check-in on "Site Books"

Ballot on Demand Printers print your ballot

Pick up your ballot from the ballot clerk

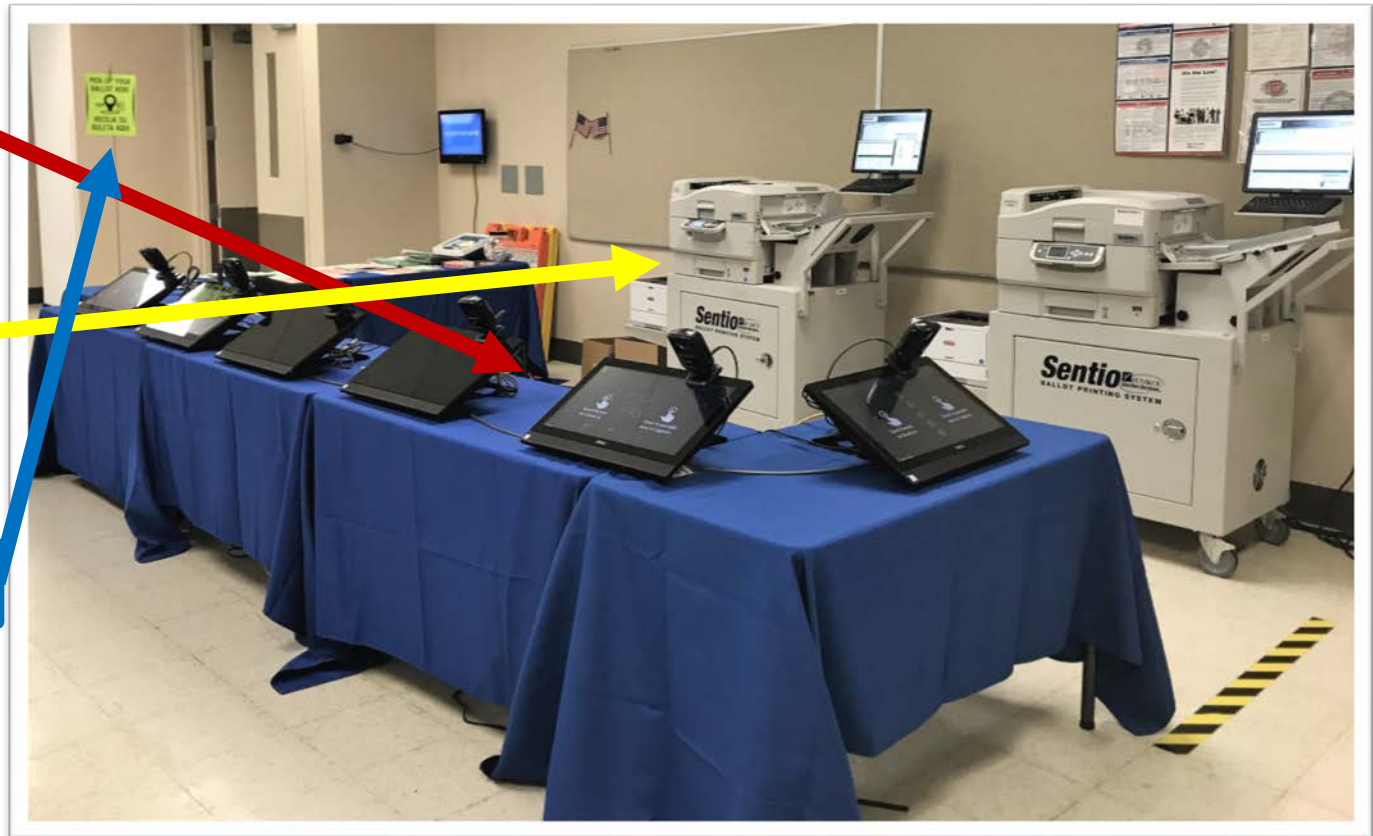



MARICOPA COUNTY RECORDER

SiteBook Data Collection



Location Code	Location Name
ABIL	Ability 360
AFHS	Agua Fria Union H
ALEL	Alhambra Elem Sc
AREL	Arlington Elem Sc
AVCH	Avondale City Hal
BESD	Buckeye Elem Sch
BVFD	Buckeye Valley Fi
CHUN	Chandler Unif Sch
DTWN	Downtown Electic
FHUN	Fountain Hills Uni
FOEL	Fowler Elem Sch C
GBTH	Gila Bend Town H
ISEL	Isaac Elem Sch Di
LAEL	Laveen Elem Sch I
LESS	Litchfield Elem Su
MESA	Mesa Elections Of
MTEC	MCTEC Elections
MUCR	Murphy Sch Comm
OSEL	Osborn Elem Sch I
PECC	Pecos Comm Cen
PUHS	Phx Union HS Dist
PVUN	Paradise Valley U
QCUN	Queen Creek Unif
SPCH	Surprise City Hall
TEPL	Tempe Public Libr
TUHS	Tolleson Union HS
VMWC	Verna McClain W
TOTALS	
	PI
	CUMULATIVE (

Location Code	Location Name	11-Oct	12-Oct	13-Oct	14-Oct	15-Oct	16-Oct	17-Oct	18-Oct	19-Oct	20-Oct	21-Oct	22-Oct
ABIL	Ability 360												
AFHS	Agua Fria Union HS Dist												
ALEL	Alhambra Elem Sch Dist												
AREL	Arlington Elem Sch Dist												
AVCH	Avondale City Hall	0	3	6	3	1	7	9	4	10	1	1	1
BESD	Buckeye Elem Sch Dist												
BVFD	Buckeye Valley Fire Dist												
CHUN	Chandler Unif Sch Dist												
DTWN	Downtown Elections	0	2	3	0	0	0	0	1	3	0	0	0
FHUN	Fountain Hills Unif Sch Dist												
FOEL	Fowler Elem Sch Dist												
GBTH	Gila Bend Town Hall												
ISEL	Isaac Elem Sch Dist												
LAEL	Laveen Elem Sch Dist												
LESS	Litchfield Elem Support Serv												
MESA	Mesa Elections Office	1	0	0	0	0	3	1	0	1	1	0	0
MTEC	MCTEC Elections	5	3	0	0	0	0	0	0	0	1	0	0
MUCR	Murphy Sch Comm Rm												
OSEL	Osborn Elem Sch Dist												
PECC	Pecos Comm Center												
PUHS	Phx Union HS Dist												
PVUN	Paradise Valley Unif Sch Dist												
QCUN	Queen Creek Unif Sch Dist												
SPCH	Surprise City Hall												
TEPL	Tempe Public Library												
TUHS	Tolleson Union HS Dist												
VMWC	Verna McClain Wellness Ctr												
TOTALS	REGULAR	6	8	9	3	1	10	10	5	14	3	1	1
	PROVISIONAL	0	0	0	0	0	2	0	1	0	0	0	0
	CUMULATIVE (PROV + REG)	6	8	9	3	1	12	10	6	14	3	1	1

Nov	3-Nov	4-Nov	5-Nov	6-Nov
0	0	0	0	2
	2	0	0	3
	2	0	1	3
	0	0	0	0
7	3	7	2	12
1	1	0	0	2
	2	0	0	4
6	9	2	6	18
0	1	0	0	5
4	7	8	1	3
	0	1	3	3
	3	3	1	6
	1	0	1	2
	0	1	0	2
	2	1	1	5
1	0	0	0	0
2	1	0	0	2
	0	0	0	1
	6	1	2	0
1	0	4	4	1
4	3	3	0	9
7	5	7	0	11
3	4	3	4	10
9	10	2	1	16
8	9	3	3	10
	3	0	0	3
	0	1	1	0
53	74	47	31	133
2	5	1	0	1
55	79	48	31	134

Location Code	Location Name	Check-In Time
ABIL	Ability 360	10/28/2017 11:45:52 AM
ABIL	Ability 360	10/30/2017 12:14:33 PM
ABIL	Ability 360	11/1/2017 9:35:28 AM
ABIL	Ability 360	11/1/2017 2:44:52 PM
ABIL	Ability 360	11/6/2017 9:00:14 AM
ABIL	Ability 360	11/6/2017 4:01:20 PM
ABIL	Ability 360	11/7/2017 7:27:14 AM
ABIL	Ability 360	11/7/2017 8:41:32 AM
ABIL	Ability 360	11/7/2017 8:57:42 AM
ABIL	Ability 360	11/7/2017 11:46:29 AM
ABIL	Ability 360	11/7/2017 12:29:31 PM
ABIL	Ability 360	11/7/2017 1:32:19 PM
ABIL	Ability 360	11/7/2017 1:45:54 PM
ABIL	Ability 360	11/7/2017 1:52:43 PM
ABIL	Ability 360	11/7/2017 2:35:12 PM
ABIL	Ability 360	11/7/2017 3:13:42 PM
ABIL	Ability 360	11/7/2017 3:42:51 PM
ABIL	Ability 360	11/7/2017 3:44:20 PM
ABIL	Ability 360	11/7/2017 4:05:40 PM
ABIL	Ability 360	11/7/2017 4:06:34 PM
ABIL	Ability 360	11/7/2017 4:07:16 PM
ABIL	Ability 360	11/7/2017 4:16:43 PM

Location Code	Location Name	Site Name	Check In Count	First Check In	Latest Check In
ABIL	Ability 360	Liberty High School	988	6:42:31 AM	7:01:23 PM
ABIL	Ability 360	Family Life Assembly of God	982	6:01:58 AM	7:01:40 PM
ABIL	Ability 360	Dove of the Desert Church	978	6:01:43 AM	7:05:55 PM
ABIL	Ability 360	North Valley Library Anthem	846	6:05:50 AM	7:01:49 PM
ABIL	Ability 360	Peoria Church of the Nazarene	784	6:01:38 AM	7:00:56 PM
ABIL	Ability 360	Christ Church of the Valley PE	776	6:01:24 AM	6:58:09 PM
ABIL	Ability 360	Glendale Christian Church	712	6:01:36 AM	6:58:09 PM
ABIL	Ability 360	Church at Litchfield Park	700	6:05:15 AM	7:00:49 PM
ABIL	Ability 360	Desert Hills Community Church	613	6:04:12 AM	6:55:22 PM
ABIL	Ability 360	Vineyard Church of North Phx	601	6:01:43 AM	7:02:17 PM
ABIL	Ability 360	Surprise City Hall	594	6:02:10 AM	7:02:03 PM
ABIL	Ability 360	St Helens Catholic Church	587	6:01:54 AM	6:59:15 PM
ABIL	Ability 360	Cotton Lane Community Church	547	6:01:18 AM	6:59:34 PM
ABIL	Ability 360	Goodyear City Hall	531	6:02:24 AM	7:00:24 PM
ABIL	Ability 360	Westbrook Village	529	6:04:09 AM	6:58:49 PM
ABIL	Ability 360	Desert Sage Elem School	523	6:06:18 AM	6:59:33 PM
ABIL	Ability 360	Southwest Indian Ministry	517	6:01:40 AM	7:05:00 PM
ABIL	Ability 360	Worship & Word Church	472	6:01:48 AM	7:02:11 PM
ABIL	Ability 360	Marley Park	463	5:40:34 AM	7:00:33 PM
ABIL	Ability 360	Thunderbird Senior Living	447	6:01:35 AM	7:01:25 PM
ABIL	Ability 360	All Saints of the Desert Church	385	6:01:23 AM	6:57:25 PM
ABIL	Ability 360	Canyon Ridge Elem School	384	6:04:35 AM	7:00:47 PM
ABIL	Ability 360	Desert Community Center	360	6:01:42 AM	6:56:17 PM
ABIL	Ability 360				



ClockedInTime	Hours Worked	VoterId	BoardWorkerId	Name	SiteId	FacNo	SiteName
2018-02-27 05:03:47.470	15.350000	109120	25825	BENNY CORDOVA ESTRADA SR	2	14886	Avondale City Hall
2018-02-27 05:21:09.208	13.716666	3145559	94946	ALAN MARK RUSSELL	80	15580	Canyon Ridge Elem School
2018-02-27 05:33:34.058	13.500000	4587214	124659	HAILEY CARMEN GARCIA ALVIZO	80	15580	Canyon Ridge Elem School
2018-02-27 05:31:08.029	13.550000	2927512	79523	KENNETH MCCOY	80	15580	Canyon Ridge Elem School
2018-02-27 05:23:33.627	13.666666	1018193	116682	LINDA K HARDESTY	80	15580	Canyon Ridge Elem School
2018-02-27 05:23:23.298	13.683333	1018194	116683	ROBERT HARDESTY SR	80	15580	Canyon Ridge Elem School
2018-02-27 05:27:52.027	13.616666	2918858	75248	TRESSCELLA GRIGSBY MCCOY	80	15580	Canyon Ridge Elem School
2018-02-27 06:09:22.103	13.516666	1006150	95931	ANGELA P NELSON	63	13902	Christ Church ofthe Valley PE
2018-02-27 06:08:48.037	13.533333	2688817	63300	CARMEN CELINA BEEBE	63	13902	Christ Church ofthe Valley PE
2018-02-27 06:08:58.397	13.533333	1785605	15598	CATHERINE P FORD	63	13902	Christ Church ofthe Valley PE
2018-02-27 06:09:14.430	13.516666	2264586	82911	GERALD EUGENE ANDERSEN	63	13902	Christ Church ofthe Valley PE
2018-02-27 06:08:53.678	13.550000	456829	77813	GLORIA ANN SAMODELL	63	13902	Christ Church ofthe Valley PE
2018-02-27 05:23:47.972	14.716666	300688	101543	ANNETTE KAY EVERS	36	10647	Church at Litchfield Park
2018-02-27 05:21:21.271	14.733333	1012331	2630	BILLY RICHARD ATCHISON	36	10647	Church at Litchfield Park
2018-02-27 05:23:34.252	14.700000	3606936	99345	DARYL L STEVANSON	36	10647	Church at Litchfield Park
2018-02-27 05:23:09.500	14.716666	17284	5157	ELVIRA R CRUZ	36	10647	Church at Litchfield Park
2018-02-27 05:31:02.404	14.583333	4668698	125971	ENRIQUE NAVARRO	36	10647	Church at Litchfield Park
2018-02-27 05:22:09.651	14.733333	1377009	75145	LINDA GAYLE STEVANSON	36	10647	Church at Litchfield Park
2018-02-27 05:21:45.774	14.750000	4537809	123165	MARIO AUGUSTO DONOSO	36	10647	Church at Litchfield Park
2018-02-27 05:48:30.814	14.666666	2834900	109979	EDWARD F FREUND	58	12745	Church on the Green
2018-02-27 05:48:18.000	14.650000	3371622	96724	LOWELL D SCHWALBE	58	12745	Church on the Green
2018-02-27 05:47:48.232	14.683333	3449214	96725	MERILYN KAY CONERY	58	12745	Church on the Green



Statistics & Election Comparison

2017 Jurisdictional Elections

- Average Check-In Time:
 - **Signature Verification on Aff. Envelope used for Identification = 31 Seconds**
- Provisional Balloting:
 - **44 Provisional Ballots Cast**
 - Historical:
 - 2013: ~2,900 (**98.5% reduction**)
 - 2015: ~2,700
 - 14 Valid Ballots Cast

2018 Congressional District 8 Primary

- Average Check-In Time:
 - **Board Workers Checking ID at the Polls (Per Statute) = 75 Seconds**
- Provisional Balloting:
 - **531 Provisional Ballots Cast**
 - Historical:
 - 2016 PRI: ~3,200 (**83.5% reduction**)
 - 2016 GEN: ~52,200 (**would have been 9,100 with current system**)
 - 447 Valid Ballots Cast (System Allows for Out-Of-Precinct Voting)



All times are in seconds

Check in = ballot sent to printer.

Average non-provisional, non-registration update, non-EDGE check-in
With "ID at the Polls" Check Requirement

Seconds	Count
75	7800

Average non-provisional, non-registration update, non-EDGE check-in
With "EV Affidavit" (ID verified via signature check)

Seconds	Count
31	180

Average registration update check-in

Seconds	Count
305	236

Average provisional check-in

Seconds	Count
180	531

Edge check-in (DRE assisted voting method)

Seconds	Count
144	2

Statistics

2017 Juris

- Average
- **Sign**
- **for**
- Provisional
- **44**
- 14

MOD PREVENTING PROV

Location Code	Location Name	Count
ABIL	Ability 360	7
AFHS	Agua Fria Union HS Dist	1
ALEL	Alhambra Elem Sch Dist	0
AREL	Arlington Elem Sch Dist	0
AVCH	Avondale City Hall	18
BESD	Buckeye Elem Sch Dist	1
BVFD	Buckeye Valley Fire Dist	2
CHUN	Chandler Unif Sch Dist	51
DTWN	Downtown Elections	9
FHUN	Fountain Hills Unif Sch Dist	11
FOEL	Fowler Elem Sch Dist	1
GBTH	Gila Bend Town Hall	2
ISEL	Isaac Elem Sch Dist	2
LAEL	Laveen Elem Sch Dist	2
LESS	Litchfield Elem Support Serv	8
MESA	Mesa Elections Office	7
MTEC	MCTEC Elections	8
MUCR	Murphy Sch Comm Rm	1
OSEL	Osborn Elem Sch Dist	4
PECC	Pecos Comm Center	6
PUHS	Phx Union HS Dist	7
PVUN	Paradise Valley Unif Sch Dist	12
QCUN	Queen Creek Unif Sch Dist	16
SPCH	Surprise City Hall	18
TEPL	Tempe Public Library	28
TUHS	Tolleson Union HS Dist	6
VMWC	Verna McClain Wellness Ctr	2
TOTAL		230



Provisional Tools & Analytics

Pulled Provisional Ballot datasets off SiteBooks to create InfoGraphics and Mapping:

- ✓ Identify areas of interest where high attrition exists (**rise & fall of provisional ballots cast**).
- What are the demographics of the area (**Houses vs. Apartments, etc.**).
- If statistically shown to be a highly nomadic area, do we **increase Board Workers and/or equip** to accommodate?

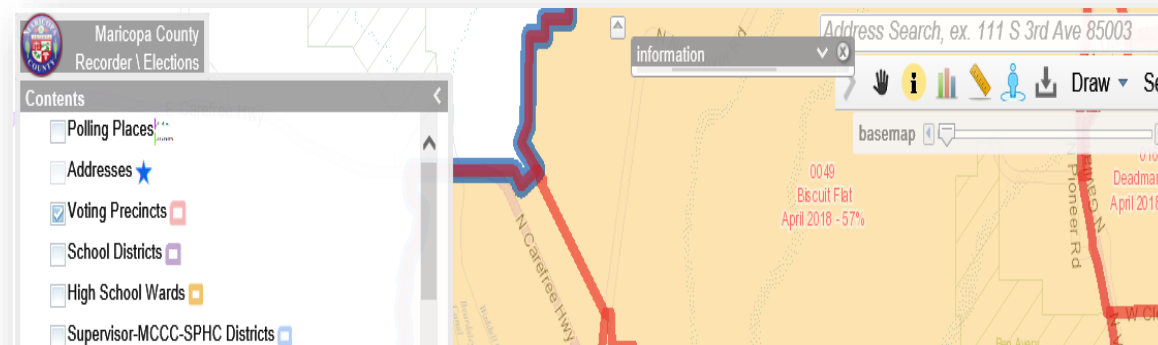

- **Three to Twelve SiteBook Check-In Stations**
- **One to Two Ballot On Demand Printers**





MOD PREVENTING PROV

All times are in seconds

Check in = ballot sent to printer.

Average non-provisional, non-registration update, non-EDGE check-in
With "ID at the Polls" Check Requirement

Seconds	Count
75	7800

Average non-provisional, non-registration update, non-EDGE check-in
With "EV Affidavit" (ID verified via signature check)

Seconds	Count
31	180

Average registration update check-in

Seconds	Count
305	236

Average provisional check-in

Seconds	Count
180	531

Edge check-in (DRE assisted voting method)

Seconds	Count
144	2

13-Oct	14-Oct	15-Oct	16-Oct	17-Oct	18-Oct	19-Oct	20-Oct	21-Oct	22-Oct
6	1	1	7	9	4	10	1	1	
3	0	0	0	0	1	3	0	0	
0	0	0	3	1	0	1	1	0	
0	0	0	0	0	0	0	1	0	
3	1	10	10	5	14	3	1	1	
0	0	2	0	1	0	0	0	0	
3	1	12	10	6	14	3	1	1	

Check In	Latest Check In
	7:01:23 PM
	7:01:40 PM
	7:05:55 PM
	7:01:49 PM
	7:00:56 PM
	6:58:09 PM
	6:58:09 PM
	7:00:49 PM
	6:55:22 PM
	7:02:17 PM
	7:02:03 PM
	6:59:15 PM
	6:59:34 PM
	7:00:24 PM
	6:58:49 PM
	6:59:33 PM
	7:05:00 PM
	7:02:11 PM
	7:00:33 PM
	7:01:25 PM
	6:57:25 PM
	7:00:47 PM
	6:55:17 PM

TOTAL



End